

SECTION ON 'JJ'

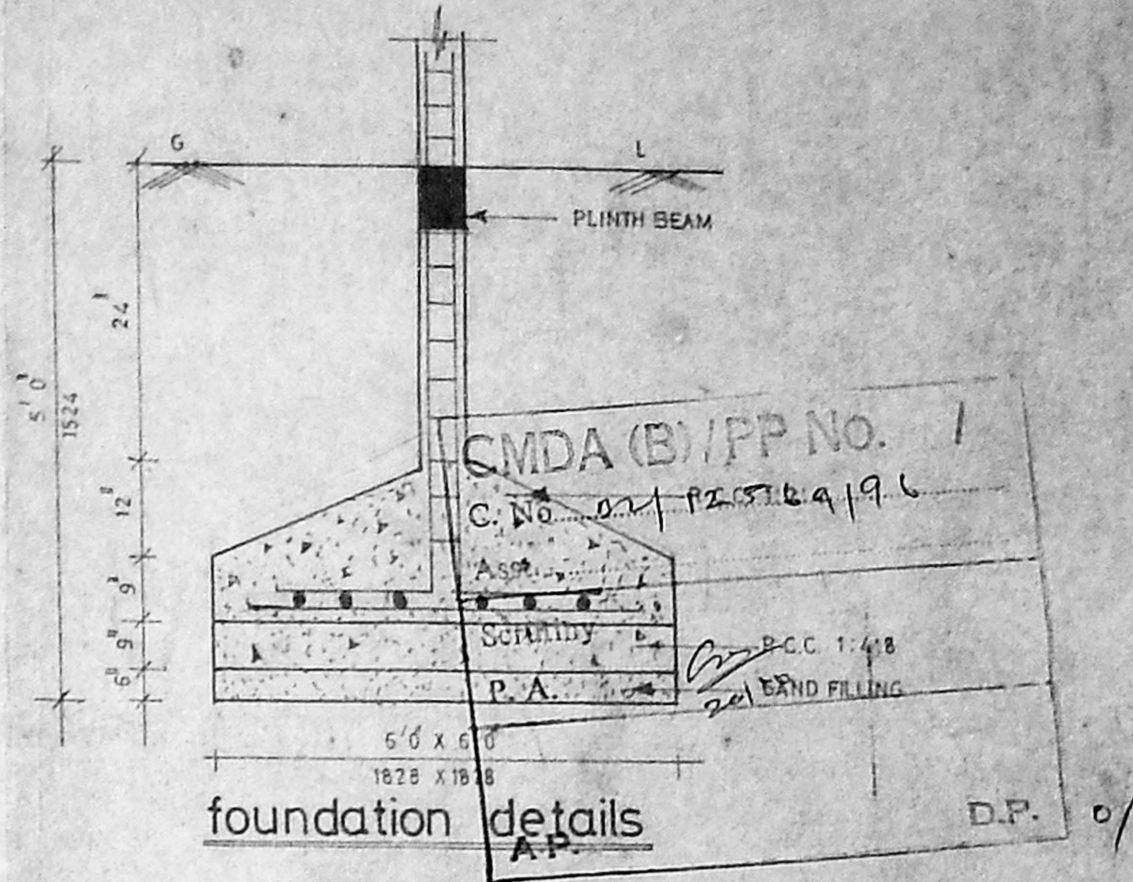

foundation details

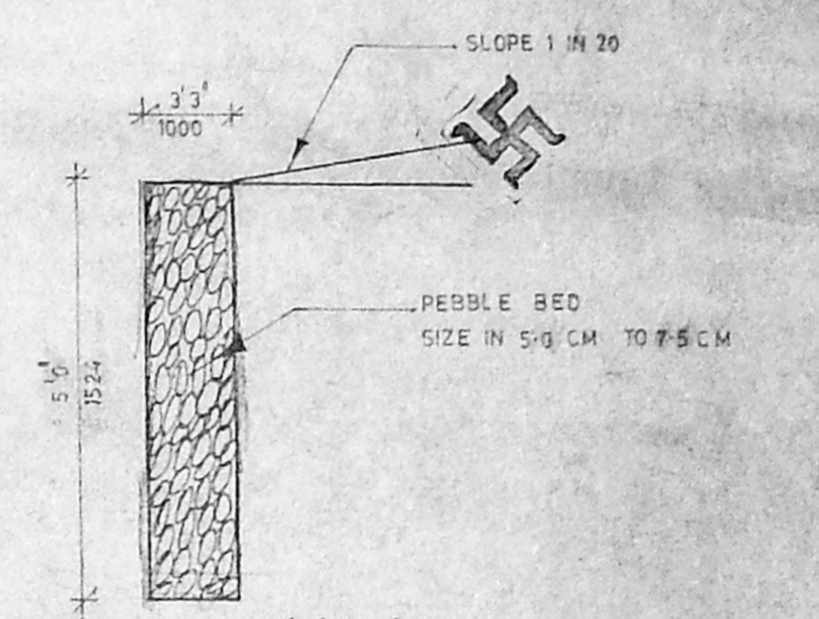

sec. on pebble bed

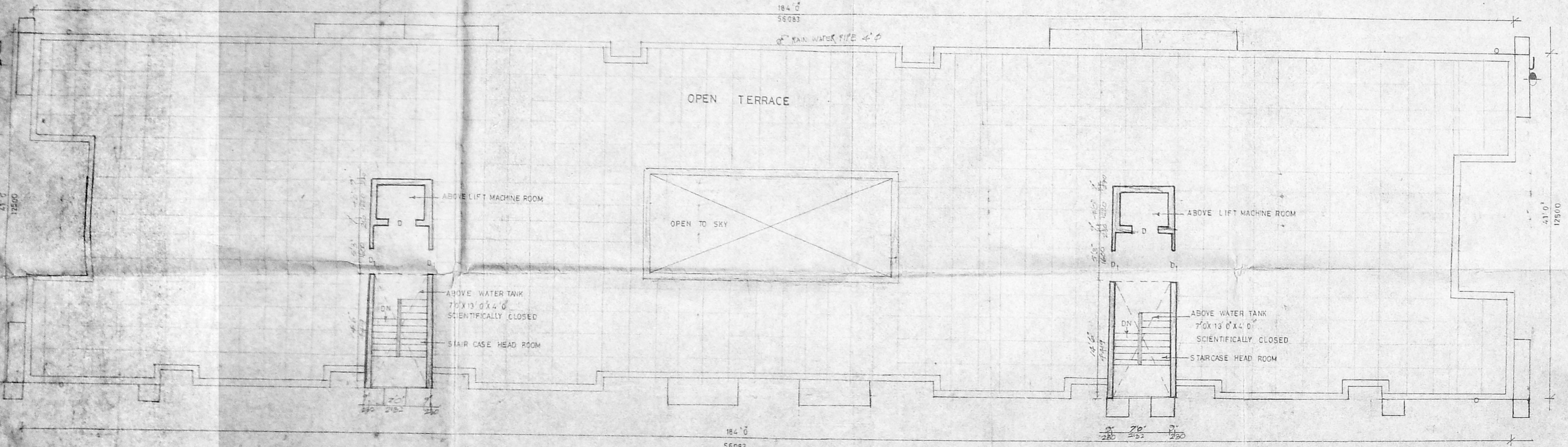

terrace floor plan

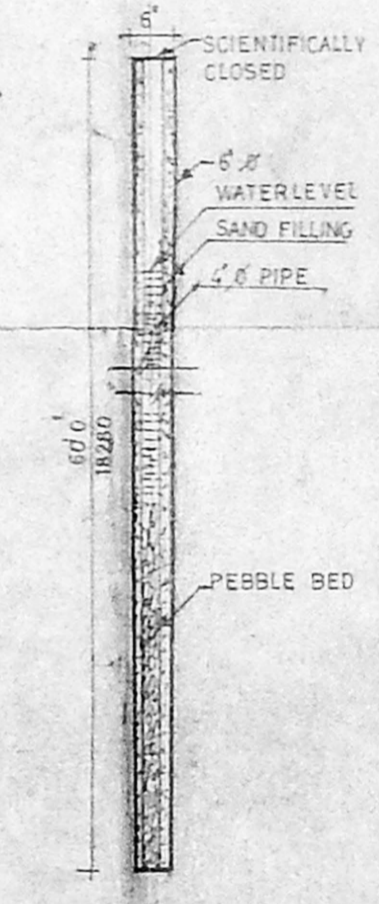

borewell details

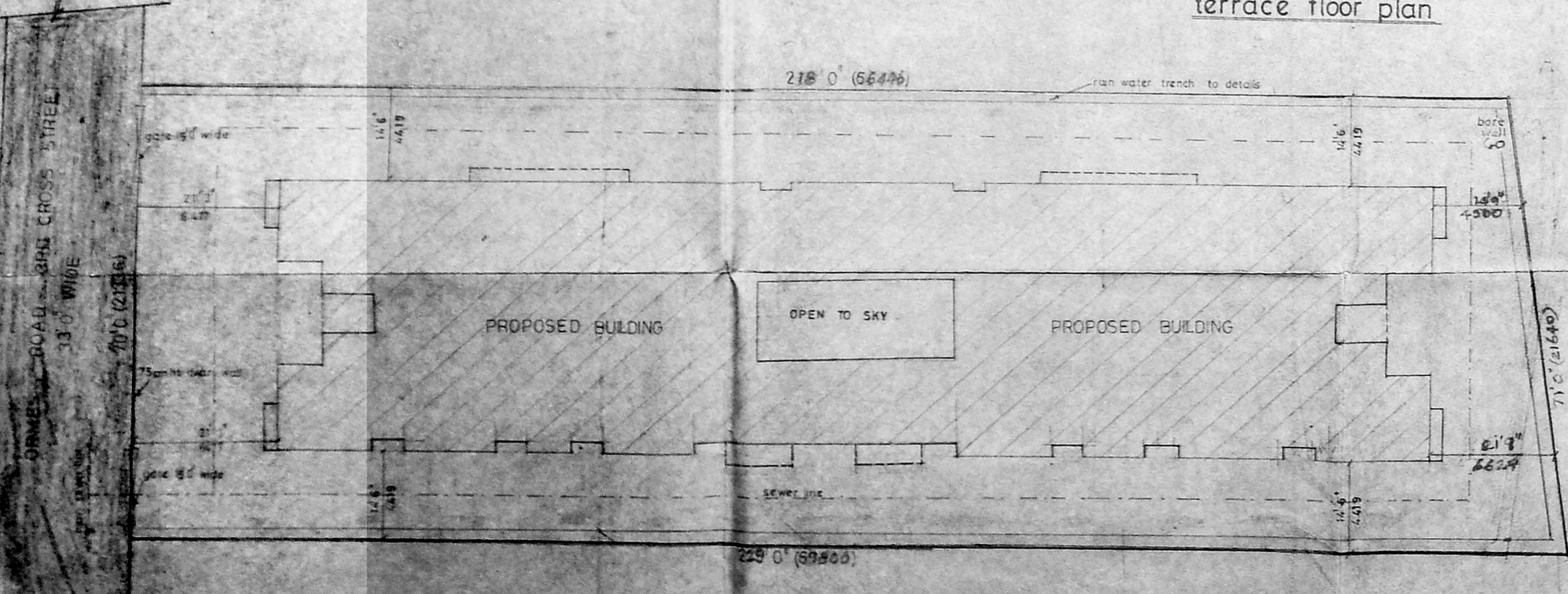

site plan
SCALE 1:100

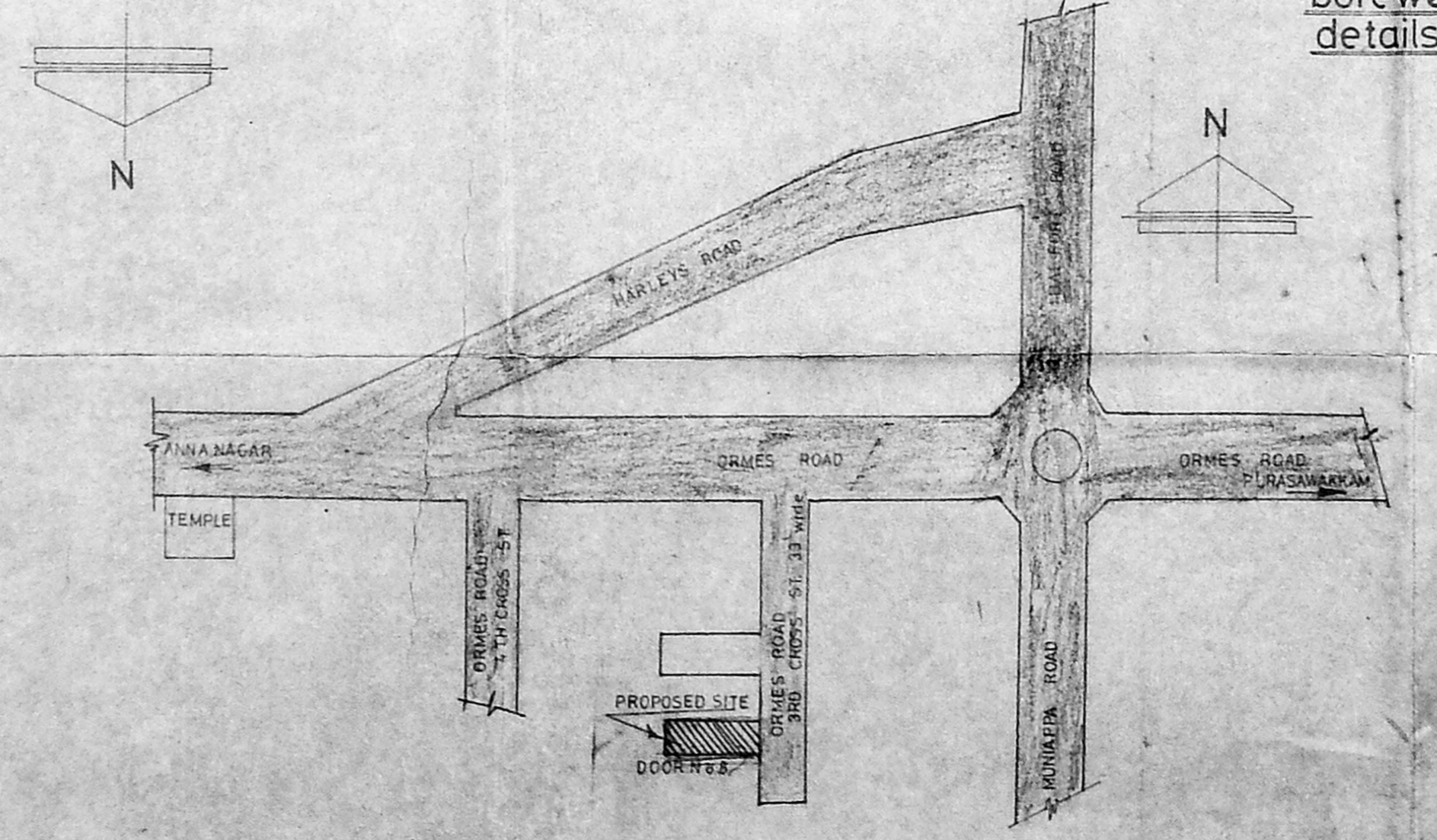

key plan
NOT TO SCALE

COLOUR INDEX	
proposed	
road	
site boundary	

SCALE 1-8-0

proposed residential flats
at door no.7/2,ormes road,
3rd cross street, kilpauk,
madras - 600 010.
r. s.no.148/11, block no.11.
egmore-nungambakkam
taluk.

owner

M. S. S. S.

M. S. S. S.
MUTHIAH, B.E., M.S., (U.S.A.)
CIVIL ENGINEER
I Licensed Surveyor No. 3714
Corporation of Madras
243/1-B, Mowbray's Road
Awarpet, Madras - 600 018
licensed surveyor